

Figure 1: Loca

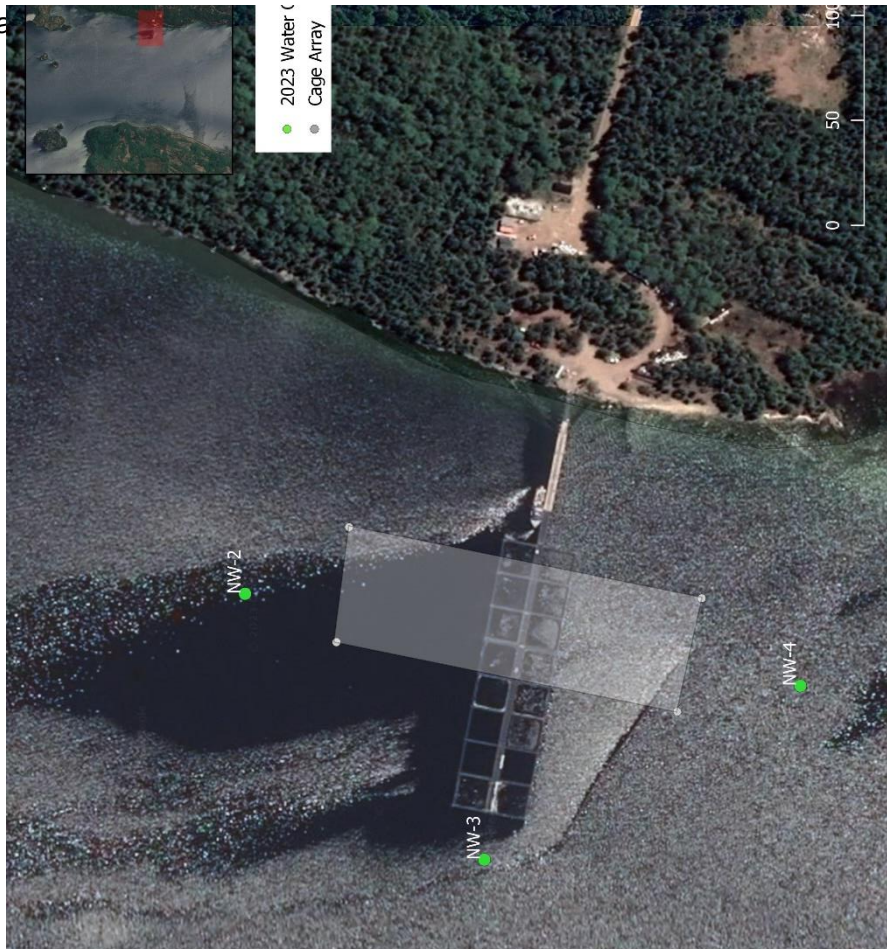

Figure 2: Refe



Appendix B: Northwinds Testmark Laboratories Ltd. Certificates

**Testmark Laboratories Ltd.**  
Committed to Quality and Service

CERTIFICATE OF ANALYSIS

Farms Inc

Work Order Nu

RESULTS

MI - 5		MI - 4		MI - 3		MI - 1	
5/8/2023 12:40 PM		5/8/2023 12:45 PM		5/8/2023 12:45 PM		5/8/2023 12:58 PM	
1878178		1878179		1878180		1878181	
Result	MDL	Result	MDL	Result	MDL	Result	MDL
<0.001	0.001	0.001	0.001	<0.001	0.001	<0.001	0.001
2) (Low-Level)							
Units							
mg/L							
MI - 2		STN 1 - NW		STN 4 - NW		STN 5 - NW	
5/8/2023 12:45 PM		5/8/2023 1:02 PM		5/8/2023 11:36 AM		5/8/2023	
1878182		1878183		1878184		1878185	
Result	MDL	Result	MDL	Result	MDL	Result	MDL
<0.001	0.001	<0.001	0.001	<0.001	0.001	0.001	0.001
2) (Low-Level)							
Units							
mg/L							
STN 3 - NW		STN 2 - NW		EI - 6		EI - 4	
5/8/2023 11:44 AM		5/8/2023 1:20 PM		5/8/2023 11:15 AM		5/8/2023	
1878186		1878187		1878188		1878189	
Result	MDL	Result	MDL	Result	MDL	Result	MDL
0.001	0.001	0.004	0.001	<0.001	0.001	<0.001	0.001
2) (Low-Level)							
Units							
mg/L							
EI - 3		EI - 2		EI - 1		EI - 5	
5/8/2023		5/8/2023		5/8/2023 9:32 AM		5/8/2023 10:20 AM	
1878190		1878191		1878192		1878193	
Result	MDL	Result	MDL	Result	MDL	Result	MDL
<0.001	0.001	<0.001	0.001	<0.001	0.001	0.002	0.001
2) (Low-Level)							
Units							
mg/L							

5/2023 17:13

7 Margaret Street, Garrison, ON, P2L 1E1  
Phone: (705) 693-1121 Fax: (705) 693-1124 Web: www.testmark.ca

**MARK Laboratories Ltd.**

*Committed to Quality and Service*

**CERTIFICATE OF ANALYSIS**

arms Inc

Work Order N

**RESULTS**

	Stn 1 - Wab		Stn 2 - Wab		Stn 3 - Wab		Stn 4 - Wab		
	5/15/2023		5/15/2023		5/15/2023		5/15/2023		
	1880394		1880395		1880396		1880397		
	Result	MDL	Result	MDL	Result	MDL	Result	MDL	Units
(Low-Level)	0.004	0.001	0.002	0.001	0.003	0.001	<0.001	0.001	mg/L
	Stn 5 - Wab		Stn 1 - NW		Stn 2 - NW		Stn 3 - NW		
	5/15/2023		5/15/2023		5/15/2023		5/15/2023		
	1880398		1880399		1880400		1880401		
	Result	MDL	Result	MDL	Result	MDL	Result	MDL	Units
(Low-Level)	<0.001	0.001	0.004	0.001	0.002	0.001	<0.001	0.001	mg/L
	Stn 4 - NW		Stn 5 - NW						
	5/15/2023		5/15/2023						
	1880402		1880403						
	Result	MDL	Result	MDL	Units				
(Low-Level)	<0.001	0.001	<0.001	0.001	mg/L				

**TMARK Laboratories Ltd.**  
Committed to Quality and Service

**CERTIFICATE OF ANALYSIS**

Farms Inc

Work Order #

**R RESULTS**

	NW - 1		NW - 2		NW - 3		NW - 4	
	5/22/2023	1884047	5/22/2023	1884048	5/22/2023	1884049	5/22/2023	1884050
	Result	MDL	Result	MDL	Result	MDL	Result	MDL
P) (Low-Level)	<0.001	0.001	<0.001	0.001	<0.001	0.001	0.002	0.001
	NW - 5		EI - 1		EI - 2		EI - 3	
	5/22/2023	1884051	5/22/2023	1884052	5/22/2023	1884053	5/22/2023	1884054
	Result	MDL	Result	MDL	Result	MDL	Result	MDL
P) (Low-Level)	<0.001	0.001	<0.001	0.001	<0.001	0.001	<0.001	0.001
	EI - 4		EI - 5					
	5/22/2023	1884055	5/22/2023	1884056				
	Result	MDL	Result	MDL				
P) (Low-Level)	<0.001	0.001	<0.001	0.001				
					Units			
							mg/L	

**IARK Laboratories Ltd.**  
 ed to Quality and Service

**CERTIFICATE OF ANALYSIS**

Work Order N

rms Inc

**RESULTS**

NW - 1		NW - 2		NW - 3		NW - 4	
6/7/2023		6/7/2023		6/7/2023		6/7/2023	
1890669		1890670		1890671		1890672	
Result	MDL	Result	MDL	Result	MDL	Result	MDL
0.003	0.001	0.001	0.001	0.002	0.001	0.003	0.001
Low-Level)						Units	
						mg/L	
NW - 5							
6/7/2023							
1890673							
Result	MDL	Units					
0.002	0.001						
Low-Level)							

I as mm/dd/year throughout this report.  
 it or minimum reporting limit.  
 ted Quality Control data is available on request.

reference to the quality control data set used to generate the reported value. Contact our lab for this information, as it is traceable through our LIMS.  
 ing Field Parameters represent data that has been collected and provided by the client. Testmark is not responsible for the validity of this data which may be used in subsequent calcu  
 ns: A noted sample condition deviation may affect the validity of the result. Results apply to the sample(s) as received.  
 report shall not be reproduced, except in full, without the approval of Testmark Laboratories Ltd.  
 The (CPMS Dustfall Insoluble Portion method analyzes only the particulate matter from the Dustfall Sampler which is retained on the analysis filter during the Dustfall method.  
 Disclaimer: Please note that regulation criteria are provided for comparative purposes, however the onus on ensuring the validity of this comparison rests with the client.

23 15:51

7 Margaret Street, Garrison, ON, P3L 1E1  
 Phone: (705) 693-1121 Fax: (705) 693-1124 Web: www.testmark.ca

## mitted to Quality and Service

## Work Order Number

t Farms Inc

## IR RESULTS

		NW - 1	NW - 2	NW - 3	NW - 4	
		7/5/2023	7/5/2023	7/5/2023	7/5/2023	
		1901208	1901209	1901210	1901211	
✓		Result	MDL	Result	MDL	Units
As P) (Low-Level)		<0.001	0.001	<0.001	0.001	mg/L
		NW - 5				
		7/5/2023				
		1901212				
✓		Result	MDL			Units
As P) (Low-Level)		<0.001	0.001			mg/L

natted as mm/dd/year throughout this report.

on limit or minimum reporting limit.

Associated Quality Control data is available on request.

imit.

```

limit
limit

```

unique reference to the quality control data set used to generate the reported value. Contact our lab for this information, as it is traceable through our LIMS.

any remaining Field Parameters represent data that has been collected and provided by the client. Testmark is not responsible for the validity of this data which may be used in subsequent calculations. Testmark will not attempt to generate the reported result. Customers are responsible for the accuracy of the information they provide. Testmark will not attempt to correct data through the client's account.

Report shall not be reproduced, except in full, without the approval of Testmark Laboratories Ltd.

able: The ICPMS Dustfall Insoluble Portion method analyzes only the particulate matter from the Dustfall Sampler which is retained on the analysis filter during the Dustfall method.

ons: Disclaimer: Please note that regulation criteria are provided for comparative purposes, however the onus on ensuring the validity of this comparison rests with the client

10/2023 11:00

7 Margaret Street, Garson, ON, P3L 1E1  
Phone: (705) 693-1121 Fax: (705) 693-1124 Web: [www.testmark.ca](http://www.testmark.ca)

**STMARK Laboratories Ltd.**

*Committed to Quality and Service*

**CERTIFICATE OF ANALYSIS - REVISED**

**Supersedes report printed: 08/02/2023 17:00**

Work Order

at Farms Inc  
then approved by:

if

**TEST RESULTS**

Location	NW - 1		NW - 2		NW - 3		NW - 4	
	7/26/2023 12:00 AM	1910241	7/26/2023 12:00 AM	1910242	7/26/2023 12:00 AM	1910243	7/26/2023 12:00 AM	1910244
Parameter	Result	MDL	Result	MDL	Result	MDL	Result	MDL
15 P) (Low-Level)	0.004	0.001	0.002	0.001	0.002	0.001	0.004	0.001
Location	NW - 5							
	7/26/2023 12:00 AM	1910245						
Parameter	Result	MDL						
15 P) (Low-Level)	0.002	0.001						
		Units						
		mg/L						



**MARK Laboratories Ltd.**

*Committed to Quality and Service*

**CERTIFICATE OF ANALYSIS**

Work Order

arms Inc

approved by:

**RESULTS**

NW - 1		NW - 2		NW - 3		NW - 4	
8/22/2023 12:00 AM		8/22/2023 12:00 AM		8/22/2023 12:00 AM		8/22/2023 12:00 AM	
1919510		1919511		1919512		1919513	
Result	MDL	Result	MDL	Result	MDL	Result	MDL
<0.001	0.001	<0.001	0.001	<0.001	0.001	<0.001	0.001
Units		Units		Units		Units	
mg/L		mg/L		mg/L		mg/L	
NW - 5		NW - 5		NW - 5		NW - 5	
8/22/2023 12:00 AM		8/22/2023 12:00 AM		8/22/2023 12:00 AM		8/22/2023 12:00 AM	
1919514		1919514		1919514		1919514	
Result	MDL	Result	MDL	Result	MDL	Result	MDL
<0.001	0.001	<0.001	0.001	<0.001	0.001	<0.001	0.001
Units		Units		Units		Units	
mg/L		mg/L		mg/L		mg/L	

**CERTIFICATE OF ANALYSIS**

irms Inc

Work Order |

**RESULTS**

NW - 1		NW - 2		NW - 3		NW - 4	
9/14/2023 12:00 AM		9/14/2023 12:00 AM		9/14/2023 12:00 AM		9/14/2023 12:00 AM	
1928297		1928298		1928299		1928300	
Result	MDL	Result	MDL	Result	MDL	Result	MDL
0.002	0.001	0.003	0.001	0.003	0.001	0.003	0.001
(Low-Level)							
Units							
mg/L							
NW - 5							
9/14/2023 12:00 AM							
1928301							
Result	MDL						
0.002	0.001						
(Low-Level)							
Units							
mg/L							

l as mm/dd/year throughout this report.  
ut or minimum reporting limit.  
a reported for organic analysis in soils samples are corrected for moisture content.  
ated Quality Control data is available on request.

reference to the quality control data set used to generate the reported value. Contact our lab for this information, as it is traceable through our LIMS.  
ning Field Parameters represent data that has been collected and provided by the client. Testmark is not responsible for the validity of this data which may be used in subsequent calc  
ins: A noted sample condition deviation may affect the validity of the result. Results apply to the sample(s) as received.  
eport shall not be reproduced, except in full, without the approval of Testmark Laboratories Ltd.  
The ICPMS Dustfall Insoluble Portion method analyzes only the particulate matter from the Dustfall Sampler which is retained on the analysis filter during the Dustfall method.  
Disclaimer: Please note that regulation criteria are provided for comparative purposes, however the onus on ensuring the validity of this comparison rests with the client.

**MARK Laboratories Ltd.**  
 Committed to Quality and Service

**CERTIFICATE OF ANALYSIS**

Work Order N

arms Inc

pproved by:



**RESULTS**

NW - 1		NW - 2		NW - 3		NW - 4	
10/17/2023 12:00 AM		10/17/2023 12:00 AM		10/17/2023 12:00 AM		10/17/2023 12:00 AM	
1942345		1942346		1942347		1942348	
Result	MDL	Result	MDL	Result	MDL	Result	MDL
(Low-Level)	<0.001	0.001	0.001	0.004	0.001	0.001	0.001
Units		mg/L		mg/L		mg/L	
NW - 5		NW - 6		NW - 7		NW - 8	
10/17/2023 12:00 AM		10/17/2023 12:00 AM		10/17/2023 12:00 AM		10/17/2023 12:00 AM	
1942349		1942350		1942351		1942352	
Result	MDL	Result	MDL	Result	MDL	Result	MDL
(Low-Level)	<0.001	0.001	0.001	0.001	0.001	0.001	0.001
Units		mg/L		mg/L		mg/L	

**MARK Laboratories Ltd.**

*Committed to Quality and Service*

**CERTIFICATE OF ANALYSIS**

Farms Inc

Work Order

Approved by:

*Edward*

C.

**RESULTS**

	NW - 1 10/26/2023 12:00 AM		NW - 2 10/26/2023 12:00 AM		NW - 3 10/26/2023 12:00 AM		NW - 4 10/26/2023 12:00 AM	
	1946042		1946043		1946044		1946045	
	Result	MDL	Result	MDL	Result	MDL	Result	MDL
P) (Low-Level)	0.005	0.001	0.007	0.001	0.004	0.001	0.002	0.001
Units								
	NW - 5 10/26/2023 12:00 AM							
	1946046							
	Result	MDL						
P) (Low-Level)	0.004 [0.003]	0.001						
Units								
mg/L								

**STMARK Laboratories Ltd.**

Committed to Quality and Service

**CERTIFICATE OF ANALYSIS**

Work Order:

at Farms Inc

then approved by:

Lab. Sc.  
if

**TEST RESULTS**

Location	NW - 1		NW - 2		NW - 3		NW - 4	
	10/31/2023 12:00 AM		10/31/2023 12:00 AM		10/31/2023 12:00 AM		10/31/2023 12:00 AM	
	1948078		1948079		1948080		1948081	
Concentration	Result	MDL	Result	MDL	Result	MDL	Result	MDL
as P) (Low-Level)	0.002	0.001	0.005	0.001	0.003	0.001	0.002	0.001
Units			Units		Units		Units	
mg/L			mg/L		mg/L		mg/L	
Location	NW - 5							
	10/31/2023 12:00 AM							
	1948082							
Concentration	Result	MDL	Result	MDL	Result	MDL	Result	MDL
as P) (Low-Level)	0.002	0.001						
Units			Units		Units		Units	
mg/L			mg/L		mg/L		mg/L	